



Chhattisgarh
Business Made
Easy

CHHATTISGARH'S

NEW INDUSTRIAL DEVELOPMENT POLICY 2024–30

#CGIndustrialPolicy24





INDEX

PAGE NO

Chhattisgarh at a Glance	01
Chhattisgarh's Strength	02
Employment Driven Incentive Policy	03
Bespoke Incentives as per Industry Needs	04
Environment Protection Subsidies	05
MSME Industries (General, Thrust and Services Sectors)	06-09
Large Industries (General, Thrust and Services Sectors)	10-12
Sectors under Special Investment Promotion Package	13
SPECIAL PACKAGE	
Pharma and Medical Device	14-16
Textiles	17-19
Agro and Food Processing	20-22
Electrical and Electronics	23-25
IT, ITeS and Data Centers	26-28
AI, Robotics and Computing	29-31
Defence, Aerospace and Space Technology	32-34
Global Capability Center (GCC)	35-36
SC/ST Entrepreneurs	37-39
Steel Sector	40-41
Core Sector	42
Startup Package	43



Chhattisgarh
Business Made
Easy

**CHHATTISGARH'S
NEW INDUSTRIAL DEVELOPMENT
POLICY 2024-30**



CHHATTISGARH AT A GLANCE

9th Largest State by area

7 Borders State

Access to 60+ Crore Population

Well Connected State

4 Airports

2,593 kms of Rail Network

3,500 kms of National Highways





Chhattisgarh
Business Made
Easy

CHHATTISGARH'S
NEW INDUSTRIAL DEVELOPMENT
POLICY 2024-30



CHHATTISGARH



- ⚙️ **Mineral** and **Natural** Resource Rich State
- ⚙️ Zero Power Cut and **Power Surplus** State
- ⚙️ **60+** Industrial Areas and Parks
- ⚙️ **One Click** Single Window System 2.0 for Ease of Doing Business
- ⚙️ Best in Class Incentives under Industrial Development Policy 2024-30
- ⚙️ Zero Labour Unrest
- ⚙️ Affordable Workforce
- ⚙️ Premiere Educational Institutions **AIIMS, IIT, IIM, NIT, IIIT, NLU, NIFT**
- ⚙️ Nava Raipur India's **1st Smart Greenfield City**

STRENGTHS





Chhattisgarh
Business Made
Easy

CHHATTISGARH'S
NEW INDUSTRIAL DEVELOPMENT
POLICY 2024-30



INCENTIVE POLICY



- ❁ Tailored Incentive Packages for Units Generating **1,000+ jobs**
- ❁ Training Expense Reimbursement **1 Month's** wage
- ❁ Employer's EPF contributions reimbursed for a period of **5 Years**
- ❁ Salary Reimbursement for Hiring Dvivyang, Retired Agniveers, and Reformed Naxalites **40%**
- ❁ Employment Assistance for 5 Years Under Special Packages **20%**
- ❁ **Rs. 6000** per Female Employee and **Rs. 5000** per Male Employees in Textiles Sector

EMPLOYMENT DRIVEN





Chhattisgarh
Business Made
Easy

CHHATTISGARH'S
NEW INDUSTRIAL DEVELOPMENT
POLICY 2024-30



AS PER INDUSTRY NEEDS



INR 1,000 Cr. Investment

or

1,000+ Job Creation

*Chhattisgarh will match the
Best Incentives in the Country*

BESPOKE INCENTIVES





- ⚙️ ETP Subsidy **50%**
- ⚙️ Zero Waste Incentive **50%**
- ⚙️ Water and Energy Audit Fee Reimbursement **50%**
- ⚙️ Environment Management Project Subsidy **50%**



Chhattisgarh
Business Made
Easy

CHHATTISGARH'S
NEW INDUSTRIAL DEVELOPMENT
POLICY 2024-30



GENERAL, THRUST AND SERVICES SECTORS



- ⚙️ **Net SGST Reimbursement**
5 - 10 years
- ⚙️ **Fixed Capital Investment**
Subsidy 30 - 45%
(Employment Booster up to 1.5)
- ⚙️ **Interest Subsidy 40 - 55%**
for 6 - 8 years
- ⚙️ **100% Electricity Duty Exemption**
5 - 10 years

MSME INDUSTRIES





Chhattisgarh
Business Made
Easy

CHHATTISGARH'S
NEW INDUSTRIAL DEVELOPMENT
POLICY 2024-30

GENERAL, THRUST AND SERVICES SECTORS



⚙️ Land Related Subsidies

- Rebate on Land Premium in Industrial Areas
- **100%** Stamp Duty Exemption
- **50%** Exemption on Land Diversion fee

⚙️ Special Provisions for Employees

- Divyang, Retired Agniveers and Surrendered Naxalites Employment Subsidy **40%** Net Salary for **5 years**
- Training Subsidy **1 Month's Wage**

MSME INDUSTRIES





Chhattisgarh
Business Made
Easy

CHHATTISGARH'S
NEW INDUSTRIAL DEVELOPMENT
POLICY 2024-30

GENERAL, THRUST AND SERVICES SECTORS



⚙️ Incentives for Technology Upgradation

- Technical Patent Subsidy **50%**
- Technology Purchase Subsidy **50%**

⚙️ Incentives for Environment Protection

- Environment Management Project Subsidy **50%**
- Water and Energy Audit fee Reimbursement **50%**

MSME INDUSTRIES





Chhattisgarh
Business Made
Easy

CHHATTISGARH'S
NEW INDUSTRIAL DEVELOPMENT
POLICY 2024-30



GENERAL, THRUST AND SERVICES SECTORS



- ⚙️ Mandi Tax Exemption **75%** of FCI
- ⚙️ Margin Money Subsidy **25%**
- ⚙️ Project Report Subsidy **1%** of FCI
- ⚙️ Quality Certification Subsidy **50%**
- ⚙️ Transport Subsidy for Export **50%** for **5 years**
- ⚙️ Listing on SME Stock Exchange **50%**

MSME INDUSTRIES





- ⚙️ Net SGST Reimbursement **6 - 12 years**
- ⚙️ Fixed Capital Investment Subsidy
15% - 30%
(Employment Booster up to 1.5)
- ⚙️ Interest Subsidy **40%** for **5 years**
- ⚙️ Electricity Duty Exemption **100%** for
6 - 12 years



⚙️ Land Related Subsidies

- **100%** Stamp duty exemption
- **50%** Reimbursement of Land Registration Fee
- **50%** Exemption on Land Diversion Fee

⚙️ Special Provisions for Employees

- Training subsidy **1** month's wage
- EPF reimbursements **75%** for **5 years**
- Divyang, retired Agniveers and surrendered Naxalites employment subsidy **40%** net salary for **5 years**





⚙️ Incentives for Technology Upgradation

- Technical patent subsidy **50%**
- Technology purchase subsidy **50%**

⚙️ Water and Energy Audit Fee Reimbursement **50%**

⚙️ Mandi Tax Exemption **100%** for **5 years**

⚙️ Project Report Subsidy **1%** of FCI

⚙️ Quality Certification Subsidy **50%**

⚙️ Transport Subsidy for Export **50%** for **5 years**



Chhattisgarh
Business Made
Easy

CHHATTISGARH'S
NEW INDUSTRIAL DEVELOPMENT
POLICY 2024-30



PROMOTIONAL PACKAGE



- ⚙️ Pharma and Medical Device
- ⚙️ Agro and Food Processing
- ⚙️ Electrical and Electronics
- ⚙️ Textiles Sector
- ⚙️ Artificial Intelligence, Robotics and
- ⚙️ Computing (GPU)
- ⚙️ Information Technology
- ⚙️ Information Technology Enabled Services (ITes)
- ⚙️ Data Centre
- ⚙️ Global Capability Center (GCC)
- ⚙️ Defense, Aerospace and Space

SPECIAL INVESTMENT





Chhattisgarh
Business Made
Easy

CHHATTISGARH'S
NEW INDUSTRIAL DEVELOPMENT
POLICY 2024-30



PHARMA & MEDICAL DEVICE

⚙️ **Net SGST Reimbursement**
12 years

⚙️ **Fixed Capital Investment**
Subsidy 35%
(employment booster up to 1.5)

⚙️ **Interest Subsidy 50% for**
5 years

⚙️ **Electricity Duty Exemption**
12 years



SPECIAL PACKAGE





PHARMA & MEDICAL DEVICE

Land Related Subsidies

- 100% Stamp duty exemption
- 50% Registration fee reimbursement
- 50% Land diversion fee exemption

Employment Assistance

- 20% salary for **5 years**
- EPF reimbursements **75%** for **5 years**
- Training subsidy 1 month's wage

Environment Protection Incentives

- ETP Subsidy **50%**
- Zero Waste Incentive **50%**
- Water and energy audit fee reimbursement **50%**



SPECIAL PACKAGE





PHARMA & MEDICAL DEVICE

Incentives for Technology Upgradation and Innovation

- Technical patent subsidy **50%**
- Technology purchase subsidy **50%**
- R&D subsidy **20%**
- Clinical trials expense reimbursement **50%**

Export Promotion Incentives

- Transport subsidy for export **50%** for **5 years**
- Export certification subsidy **50%**
- Quality certification subsidy **50%**





Chhattisgarh
Business Made
Easy

CHHATTISGARH'S
NEW INDUSTRIAL DEVELOPMENT
POLICY 2024-30



TEXTILES

⚙️ **Net SGST Reimbursement**
12 years

⚙️ **Fixed Capital Investment**
Subsidy 35%
(employment booster up to 1.5)

⚙️ **Interest Subsidy 50% for**
5 years

⚙️ **Electricity Duty Exemption**
12 years



SPECIAL PACKAGE





TEXTILES

⚙️ Land Related Subsidies

- 100% Stamp Duty exemption
- 50% Registration fee reimbursement
- 50% land diversion fee exemption

⚙️ Employment Assistance

- **Rs. 6000** for females and **Rs. 5000** for males for **5 years**
- EPF reimbursements **75%** for **5 years**
- Training subsidy 1 month's wage

⚙️ Environment Protection Incentives

- ETP Subsidy **50%**
- Zero Waste Incentive **50%**
- Water and energy audit fee reimbursement **50%**



SPECIAL PACKAGE



TEXTILES

⚙️ Incentives for Technology Upgradation and Innovation



- Technical patent subsidy **50%**
- Technology purchase subsidy **50%**
- R&D subsidy **25%**

⚙️ Export Promotion Incentives

- Transport subsidy for export **75%** for **10 years**
- Export certification subsidy **50%**
- Quality certification subsidy **50%**

SPECIAL PACKAGE



Chhattisgarh
Business Made
Easy

CHHATTISGARH'S
NEW INDUSTRIAL DEVELOPMENT
POLICY 2024-30



AGRO & FOOD PROCESSING

- ⚙️ Net SGST reimbursement
12 years
- ⚙️ Fixed Capital Investment
Subsidy **30%**
(employment booster up to 1.5)
- ⚙️ Interest Subsidy **50%** for
5 years
- ⚙️ Electricity Duty exemption
12 years



SPECIAL PACKAGE





AGRO & FOOD PROCESSING

⚙️ Land Related Subsidies

- 100% Stamp Duty exemption
- 50% Registration fee reimbursement
- 50% Land diversion fee exemption

⚙️ Employment Assistance

- 20% salary for 5 years
- EPF reimbursements 75% for 5 years
- Training subsidy 1 month's wage

⚙️ Environment Protection Incentives

- ETP Subsidy 50%
- Zero Waste Incentive 50%
- Water and energy audit fee reimbursement 50%





Incentives for Technology Upgradation and Innovation

- Technical patent subsidy **50%**
- Technology purchase subsidy **50%**
- R&D subsidy **20%**

Export Promotion Incentives

- Transport subsidy for export **75%** for **10 years**
- Export certification subsidy **50%**
- Quality certification subsidy **50%**





Chhattisgarh
Business Made
Easy

CHHATTISGARH'S
NEW INDUSTRIAL DEVELOPMENT
POLICY 2024-30

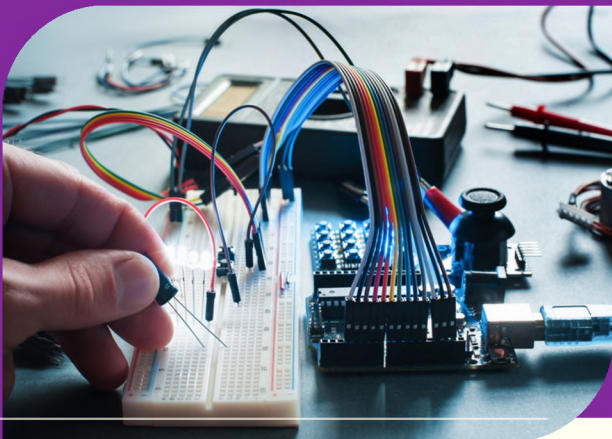

ELECTRICAL AND ELECTRONICS

⚙️ **Net SGST Reimbursement**
12 years

⚙️ **Fixed Capital Investment**
Subsidy 35%
(employment booster up to 1.5)

⚙️ **Interest Subsidy 50% for**
5 years

⚙️ **Electricity Duty Exemption**
12 years



SPECIAL PACKAGE



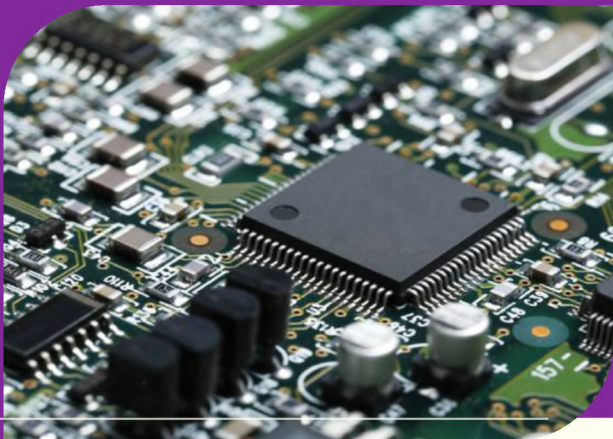

⚙️ Land Related Subsidies

- 100% Stamp Duty exemption
- 50% Registration fee reimbursement
- 50% land diversion fee exemption

⚙️ Employment Assistance

- 20% salary for **5 years**
- EPF reimbursements **75%** for **5 years**
- Training subsidy 1 month's wage

⚙️ Environment Protection Incentives

- Zero Waste Incentive **50%**
- Water and energy audit fee reimbursement **50%**



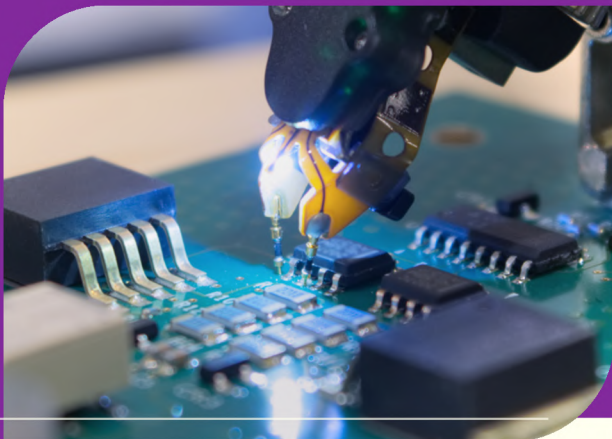

Incentives for Technology Upgradation and Innovation

- Technical patent subsidy **50%**
- Technology purchase subsidy **50%**
- R&D subsidy **20%**

Export Promotion Incentives

- Transport subsidy for export **50%** for **5 years**
- Export certification subsidy **50%**
- Quality certification subsidy **50%**





IT, ITes & DATA CENTERS

- ⚙️ **Net SGST Reimbursement**
12 years
- ⚙️ **Fixed Capital Investment Subsidy 50%**
(employment booster up to 1.5)
- ⚙️ **Interest Subsidy 50% for**
5 years
- ⚙️ **Electricity Duty Exemption**
12 years
- ⚙️ **Rental Subsidy 40% for 5 years**



SPECIAL PACKAGE



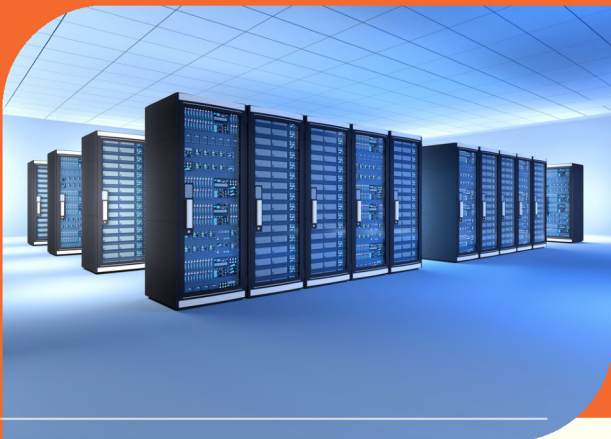

IT, ITes & DATA CENTERS

Land Related Subsidies

- 100% Stamp Duty exemption
- 50% Registration fee reimbursement
- 50% land diversion fee exemption

Employment Assistance

- 20% salary for **5 years**
- EPF reimbursements **75%** for **5 years**
- Training subsidy 1 month's wage

Environment Protection Incentives

- Zero Waste Incentive **50%**
- Water and energy audit fee reimbursement **50%**



SPECIAL PACKAGE





Incentives for Technology Upgradation and Innovation

- Technical patent subsidy **50%**
- Technology purchase subsidy **50%**
- R&D subsidy **20%**

Export Promotion Incentives

- Transport subsidy for export **50%** for **5 years**
- Export certification subsidy **50%**
- Quality certification subsidy **50%**





Chhattisgarh
Business Made
Easy

CHHATTISGARH'S
NEW INDUSTRIAL DEVELOPMENT
POLICY 2024-30



AI, ROBOTICS & COMPUTING



- ⚙️ **Net SGST Reimbursement**
12 years
- ⚙️ **Fixed Capital Investment**
Subsidy 50%
(employment booster up to 1.5)
- ⚙️ **Interest Subsidy 50% for**
5 years
- ⚙️ **Electricity Duty Exemption**
12 years

SPECIAL PACKAGE





Chhattisgarh
Business Made
Easy

CHHATTISGARH'S
NEW INDUSTRIAL DEVELOPMENT
POLICY 2024-30

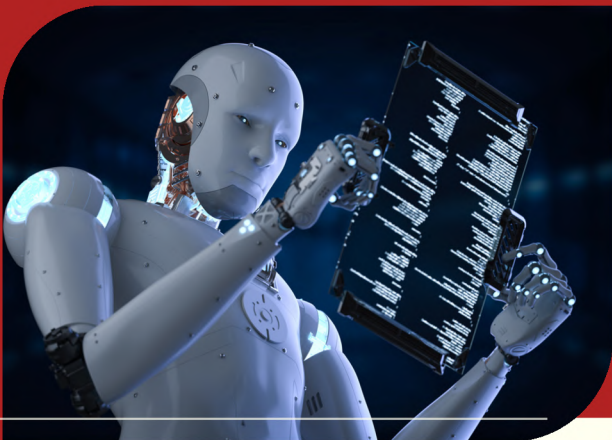

AI, ROBOTICS & COMPUTING



Land Related Subsidies

- **100%** Stamp Duty exemption
- **50%** Registration fee reimbursement
- **50%** land diversion fee exemption

Employment Assistance

- **20%** salary for **5 years**
- EPF reimbursements **75%** for **5 years**
- Training subsidy 1 month's wage

Environment Protection Incentives

- Zero Waste Incentive **50%**
- Water and energy audit fee reimbursement **50%**

SPECIAL PACKAGE





Incentives for Technology Upgradation and Innovation

- Technical patent subsidy **50%**
- Technology purchase subsidy **50%**
- R&D subsidy **20%**

Export Promotion Incentives

- Transport subsidy for export **50%** for **5 years**
- Export certification subsidy **50%**
- Quality certification subsidy **50%**





- ⚙️ **Net SGST Reimbursement**
12 years
- ⚙️ **Fixed Capital Investment**
Subsidy 35%
(employment booster up to 1.5)
- ⚙️ **Interest Subsidy 50% for**
5 years
- ⚙️ **Electricity Duty Exemption**
12 years
- ⚙️ **Rental Subsidy 40% for 5 years**



Chhattisgarh
Business Made
Easy

CHHATTISGARH'S
NEW INDUSTRIAL DEVELOPMENT
POLICY 2024-30

DEFENCE, AEROSPACE & SPACE TECHNOLOGY



⚙️ Land Related Subsidies

- **100%** Stamp Duty exemption
- **50%** Registration fee reimbursement
- **50%** land diversion fee exemption

⚙️ Employment Assistance

- **20%** salary for **5 years**
- EPF reimbursements **75%** for **5 years**
- Training subsidy 1 month's wage

⚙️ Environment Protection Incentives

- Zero Waste Incentive **50%**
- Water and energy audit fee reimbursement **50%**

SPECIAL PACKAGE





Incentives for Technology Upgradation and Innovation

- Technical patent subsidy **50%**
- Technology purchase subsidy **50%**
- R&D subsidy **20%**
- Center of Excellence subsidy **50%**
- Drone Testing & Training Center subsidy **20%**

Export Promotion Incentives

- Transport subsidy for export **50%** for **5 years**
- Export certification subsidy **50%**
- Quality certification subsidy **50%**





Chhattisgarh
Business Made
Easy

CHHATTISGARH'S
NEW INDUSTRIAL DEVELOPMENT
POLICY 2024-30

GLOBAL CAPABILITY CENTER (GCC)



- ⚙️ **Fixed Capital Investment Subsidy 35%**
(employment booster up to 1.5)
- ⚙️ **Interest Subsidy 40% to 50% for 5 years**
- ⚙️ **Electricity Duty Exemption 12 years**
- ⚙️ **Land Related Subsidies**
 - 100% Stamp Duty exemption
 - 50% Registration fee reimbursement
 - 50% land diversion fee exemption

SPECIAL PACKAGE





⚙️ **Operational Expenditure Subsidy**
20% for 5 years

⚙️ **Employment Assistance**

- 20% salary for 5 years
- EPF reimbursements 75% for 5 years
- Training subsidy 1 month's wage

⚙️ **Payroll Subsidy 20%**

⚙️ **Incentives for Technology
Upgradation and Innovation**

- Technical patent subsidy 50%
- Technology purchase subsidy 50%
- R&D subsidy 20%





Chhattisgarh
Business Made
Easy

CHHATTISGARH'S
NEW INDUSTRIAL DEVELOPMENT
POLICY 2024-30



SC/ST ENTREPRENEURS



- ⚙️ Fixed Capital Investment Subsidy **35% to 50%**
- ⚙️ Interest Subsidy **45% to 60%** for **6 to 8 years**
- ⚙️ Margin Money Subsidy **25%**
- ⚙️ **100%** Electricity Duty Exemption **6 to 11 years**

SPECIAL PACKAGE





SC/ST ENTREPRENEURS

Land Related Subsidies

- **100%** land rebate for land allotment in industrial areas
- **100%** Stamp duty exemption
- **55%** Reimbursement of Land Registration Fee
- **55%** Exemption on Land Diversion Fee

Special Provisions for Employees

- Training subsidy 1 month's wage



SPECIAL PACKAGE





SC/ST ENTREPRENEURS



⚙️ Incentives for Technology Upgradation

- Technical patent subsidy **55%**
- Technology purchase subsidy **55%**

⚙️ Incentives for Environment Protection

- Environment Management Project Subsidy **55%**
- Water and energy audit fee reimbursement **55%**

SPECIAL PACKAGE





Chhattisgarh
Business Made
Easy

CHHATTISGARH'S
NEW INDUSTRIAL DEVELOPMENT
POLICY 2024-30



STEEL SECTOR

- ⚙️ Net SGST Reimbursement up to **15 years**
- ⚙️ Electricity Duty Exemption up to **15 years**
- ⚙️ Water Tax Reimbursement up to **15 years**
- ⚙️ Royalty Reimbursement up to **15 years**
(for Bastar and Sarguja Divisions)



SPECIAL PACKAGE





STEEL SECTOR

Land Related Subsidies

- 100% Stamp Duty exemption
- 50% Registration fee reimbursement
- 50% land diversion fee exemption

Special Provisions for Employees

- Training subsidy 1 month's wage
- EPF reimbursements **50%** for **5 years**
- Divyang, retired Agniveers and surrendered Naxalites employment subsidy **40%** net salary for **5 years**



SPECIAL PACKAGE



CORE SECTOR



- ⚙️ **Net SGST Reimbursement up to **15 years****
- ⚙️ **Electricity Duty Exemption up to **15 years****
- ⚙️ **Land Related Subsidies**
 - **100%** Stamp Duty exemption
 - **50%** Registration fee reimbursement
 - **50%** land diversion fee exemption
- ⚙️ **Special Provisions for Employees**
 - Training subsidy 1 month's wage
 - EPF reimbursements **50%** for **5 years**
 - Divyang, retired Agniveers and surrendered Naxalites employment subsidy **40%** net salary for **5 years**

SPECIAL PACKAGE





Chhattisgarh
Business Made
Easy

CHHATTISGARH'S
NEW INDUSTRIAL DEVELOPMENT
POLICY 2024-30



STARTUP

- ⚙️ Corpus Fund – Rs. 50 Cr
- ⚙️ Credit Risk Fund – Rs. 50 Cr



Support to Startup Units

- ⚙️ 3 Phase Support
 - Seed Funding **Rs. 5 Lakh**
 - Operational Support **Rs. 3 Lakh**
 - Continued Operation and Development **Rs. 3 Lakh**
- ⚙️ Rental Subsidy 40%
- ⚙️ 100% Stamp Duty Exemption
- ⚙️ Project Report Subsidy 1% of FCI
- ⚙️ Quality Certification Subsidy 80%
- ⚙️ Technical Patent Subsidy 50%
- ⚙️ Technology Purchase Subsidy 50%

SPECIAL PACKAGE



**#CG
Business
Easy**



Chhattisgarh
Business Made
Easy